

## Setup a CR report file for HANA 64bit environment

1. There is a different Stored Procedure for the report. Presence check with Hana Studio:

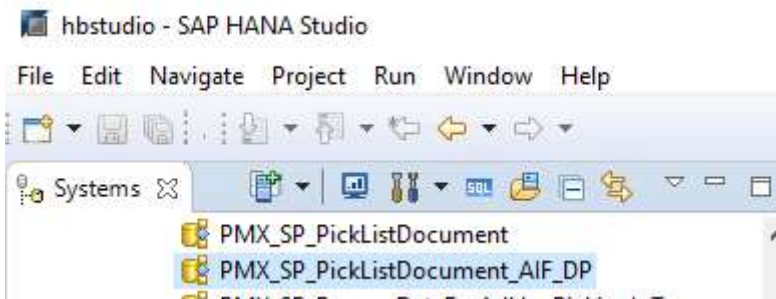

2. The report file is in the folder, where we put the prepared 32bit reports:

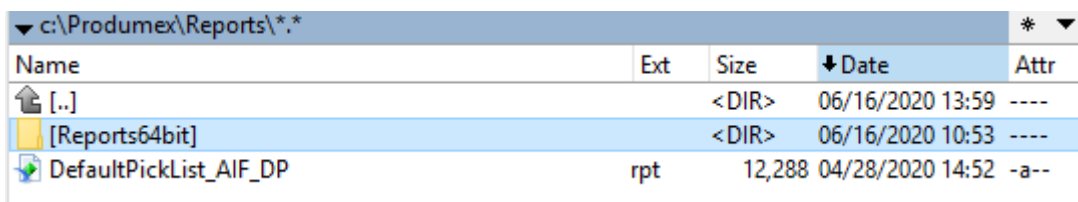

3. Open the report file with CR Designer, and set the Datasource. The Driver should be **HDBODBC32** at this point:

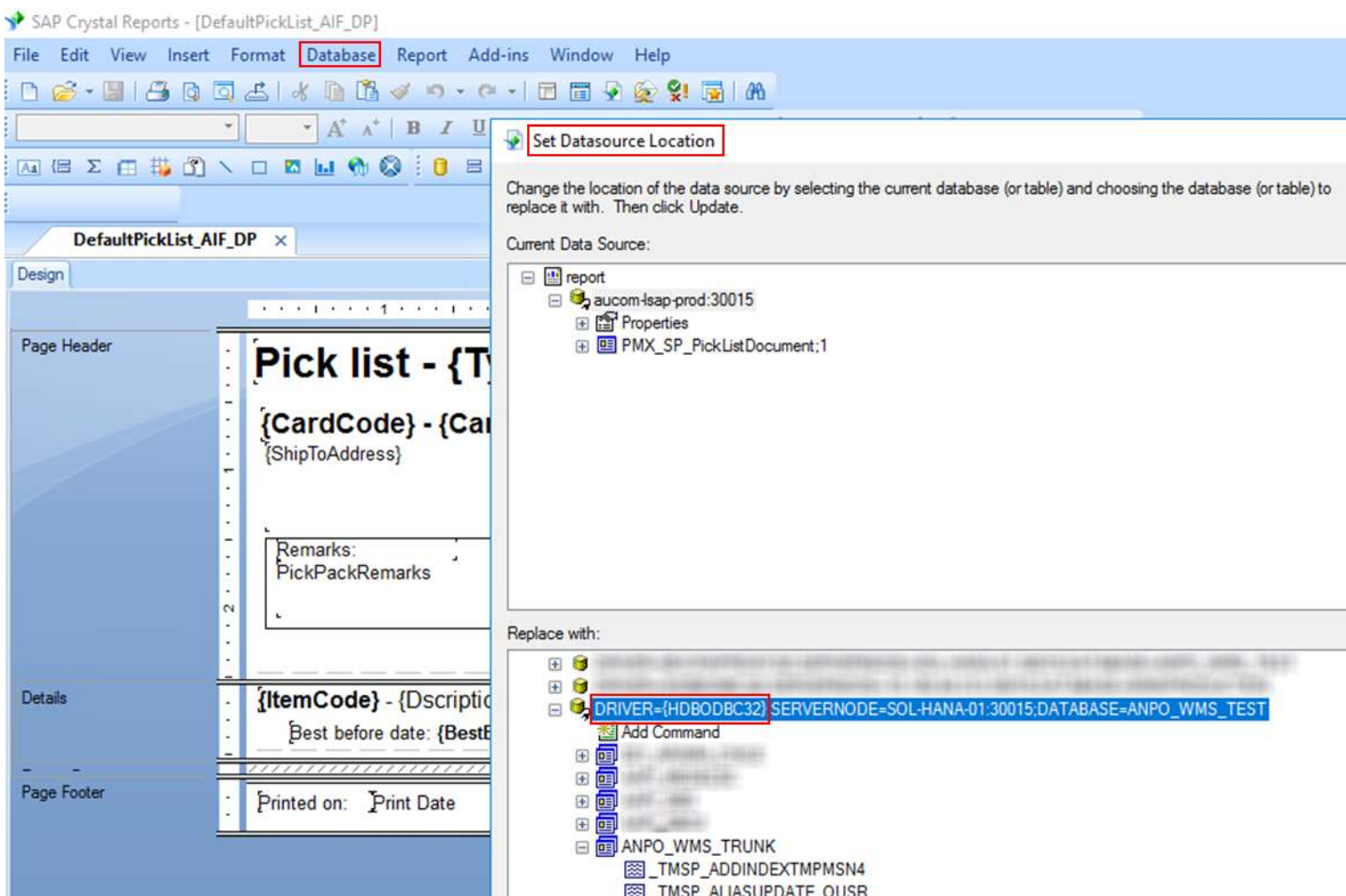

4. Assigning the appropriate Stored procedure as the Datasource after the Logon:
  - a. Select the Procedure above
  - b. Select the new SP below
  - c. Click on "Update" button
  - d. (Close the "Set Datasource Location" window) and "Save" the report

SAP Crystal Reports - [DefaultPickList\_AIF\_DP]

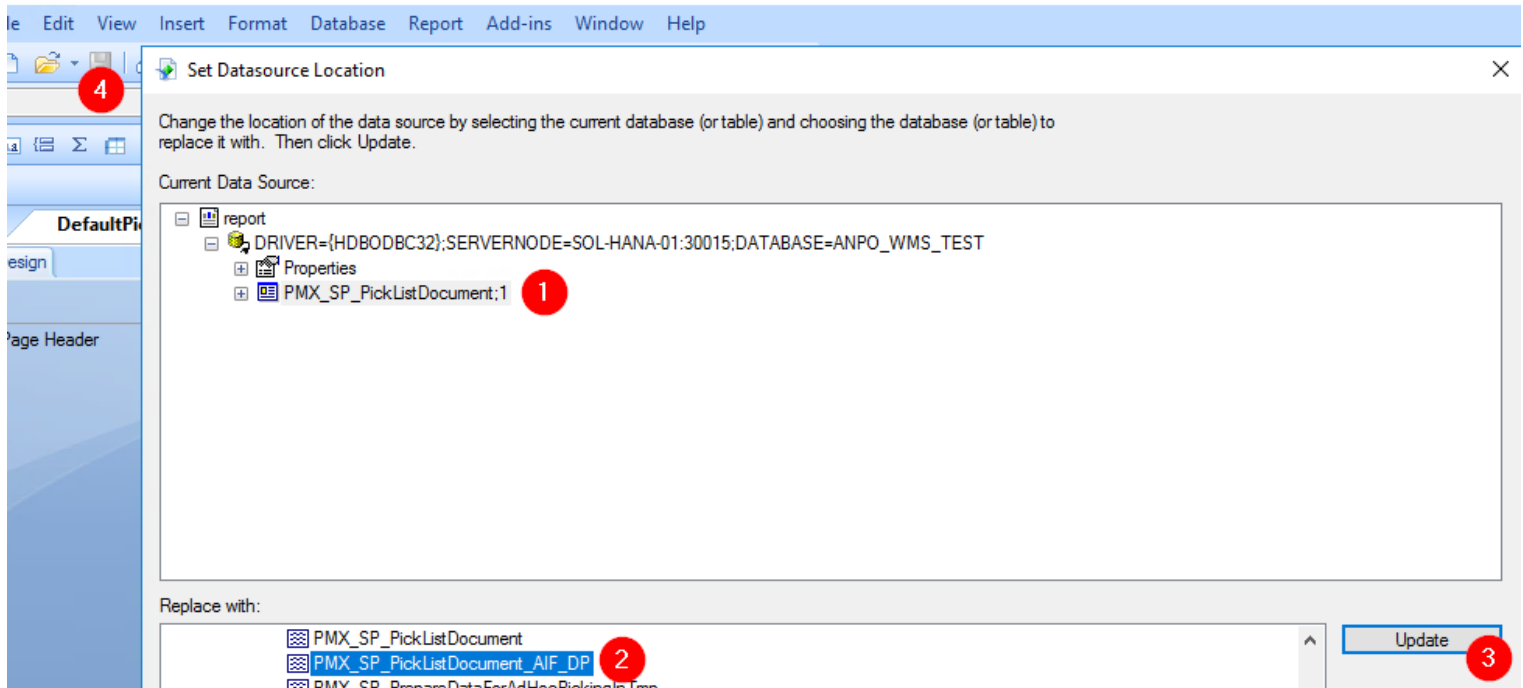

5. Let's see the Preview of the report (half success):

SAP Crystal Reports - [DefaultPickList\_AIF\_DP]

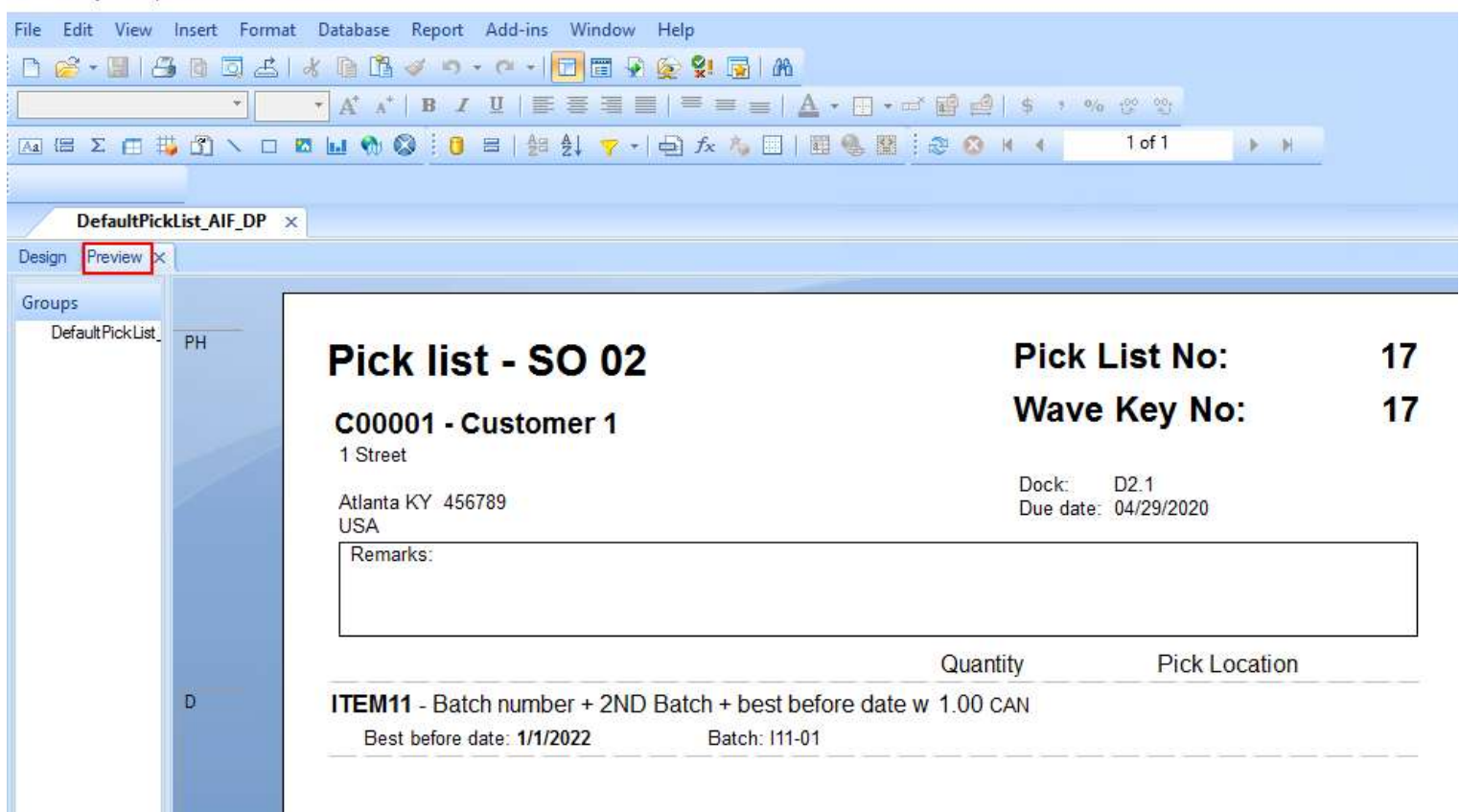

6. Generating the 64bit variant of the report using the 32bit one:
  - a. Use the preferred B1CRHPROXY driver (mostly the HDBCODBC does not work).
  - b. There must be a separate directory for 64bit report files.

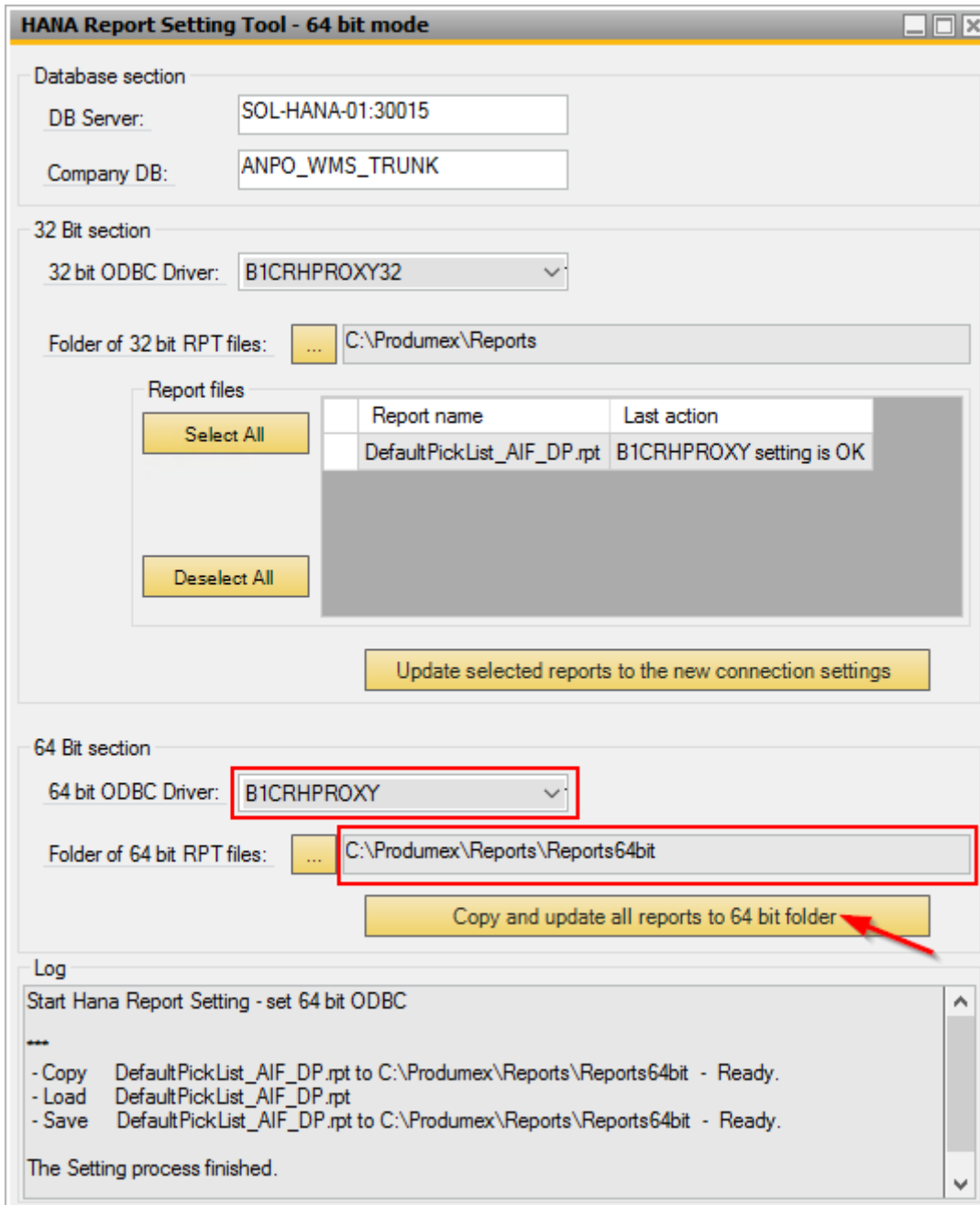

- c. After the click on “Copy and update all reports to 64 bit folder” button:

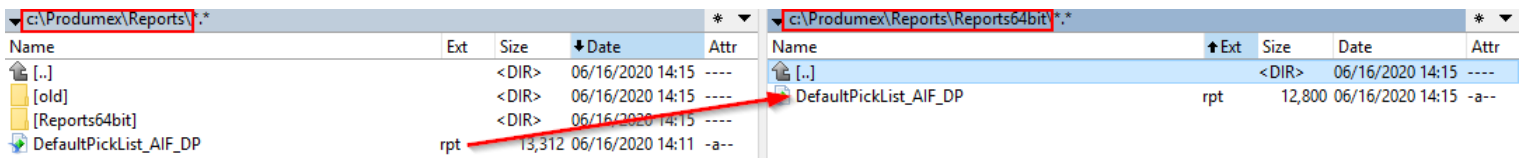

7. Let's see the report settings in WMS:

Organizational Structure  
ANPO\_WMS\_TRUNK (TEST\_192)

Name: ANPO\_WMS\_TRUNK

Report Path: c:\Produmex\Reports\Reports64bit\

Key	Name	Path
1	ItemLabel	DefaultItemLabel.rpt
2	PickList_AIF	DefaultPickList_AIF_DP.rpt

Format: Crystal Reports (2)  
Name: PickList\_AIF  
Page Size: A4 (A4)  
Orientation: Portrait (1)  
Type: Picklist report (PICK-REP)  
Path: DefaultPickList\_AIF\_DP.rpt

Buttons: Add, Update, Delete

8. Let's try to print a PickList document:

Picklist

Customer: C00001  
Name: Customer 1  
Address: 1 Street, Atlanta KY 456789, USA

Pick and Pack Remarks:

Number: 17  
Status: Not Ready  
Priority: Normal  
Storage Loc: D2.1  
Due Date: 04/29/20 12:00:AM  
Proposal: 17  
Wave: 17  
Customer Collect?: No  
Picklist Type: Standard  
Shipping ID: 17

#	Item Code	Description	Barcode	Picked #	Open #	Total Proposal #	Total Open #	Total Variance	UoM	Picked Qty U...	Open # UoM2
0	ITEM11	Batch number +	1111111111111113	0.00	1.00	1.00	1.00	0.00	CAN		

Buttons: OK, Choose alternate stock, Skip item, Create sales delivery, Print, Close Document

9. If the Preview of the report is successful, then we can see something like this:

**CrystalReportsPreview**

Main Report

**Pick list - SO 02**

**C00001 - Customer 1**  
1 Street  
Atlanta KY 456789  
USA

**Pick List No: 17**  
**Wave Key No: 17**

Dock: D2.1  
Due date: 04/29/2020

Remarks:

	Quantity	Pick Location
<b>ITEM11</b> - Batch number + 2ND Batch + best before date	1.00 CAN	
Best before date: <b>1/1/2022</b>		Batch: I11-01

Current Page No.: 1      Total Page No.: 1      Zoom Factor: 100%

17  
Not Ready  
Normal  
D2.1  
04/29/20 12:00:AM  
17  
17  
No  
Standard  
17

cked Qty U...      Open # UoM2

A. Check for the presence of the B1CRHPROXY driver

